

Patient report

Bio-Rad DATE: 10/14/2019
D-10 TIME: 04:23 PM
S/N: #DJ4I016123 Software version: 4.30-2
Sample ID: 10551726
Injection date 10/14/2019 04:19 PM
Injection #: 17 Method: HbA1c
Rack #: --- Rack position: 1

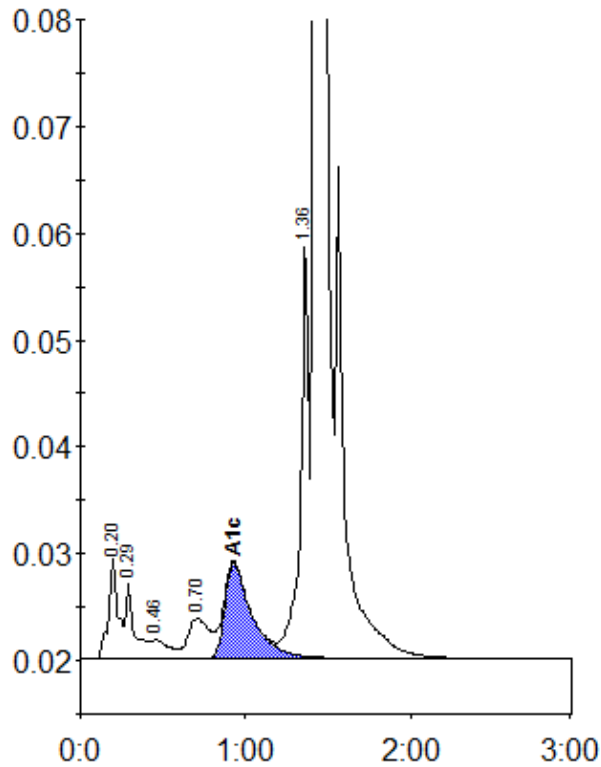

Peak table - ID: 10551726

Peak	R.time	Height	Area	Area %
A1a	0.20	9447	37264	1.4
A1b	0.29	7339	27851	1.1
F	0.46	1763	13296	0.5
LA1c/CHb-1	0.70	3761	34686	1.3
A1c	0.93	8927	102949	5.5
P3	1.36	39048	138375	5.3
A0	1.42	726481	2252997	86.4
Total Area:		2607419		

Concentration:	%
A1c	5.5